

Main Surname	BALL	Area	1812 cemetery
Christian Names	Francis Henry	Row	A
Year Died	1844	Grave	54/55

Material Portland on brick vault  
 Condition Fair to poor (s. side)  
 Photo? Yes  
 Notes (e.g. PS, mason, lettering)

Iron rails removed

Small Vol. 2 p. 51 Mason - Lupton,  
 New Road, London

Sketch/Height

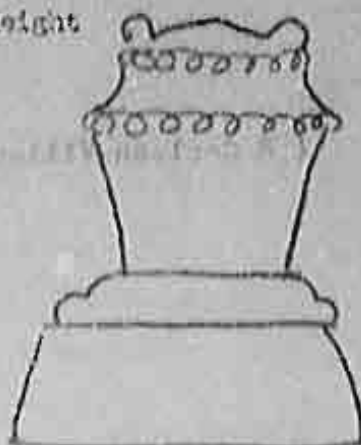

INSCRIPTIONS (refer to Millward, position on sketch, or PS)

Millward p. 88, tomb 226

- N. side: Beneath this tomb are interred / the mortal remains of / Francis Henry Ball / son of Edward and Maria Ball / who died 20th September 1844 aged 26 years / Also of Harriet Eleanor Ball / daughter of Edward and Maria Ball / who died 24 July 1847 aged 24 years
- S. side: Sacred to the memory of / Maria / the beloved and affectionate wife of / Edward Ball / who died 1st July 1824 aged 40 years / Also to the memory of the above named / Edward Ball / of 8 Carlton Villas Meida Vale / who died Sept 17th 1845 aged 60 years / Blessed are the dead who die in the Lord
- W. side: Sacred / to the memory of / William Ball Esq. / of Park House / Gloucester Gate Regents Park / who died 15th June 1850 / aged 67 years / Blessed is he that maketh the Lord his trust.

In addition

- E. Side: Sacred to the memory of / Emma Matilda Ball / who died at Florence 18 April 1871 / aged 62 years / and was interred in the cemetery / outside porta Pinti Florence / thanks be to God which giveth us the victory through Lord Jesus Christ

Surveyed on 15.6.76

C. Wade

PTO for further inscriptions and hieroglyphic notes  
 Also leave one inch margin on right, and 2 x 2 cm for photo

1/10 A



1/10 A